

Key facts

	Females	Males	Total
Number of new cases per year	192	290	482
Incidence rate (cases per 100,000 per year)	7.6	12.6	-
Cumulative lifetime risk of diagnosis (to age 74)	1 in 169	1 in 110	-
Percentage of all invasive cancers *	2.0%	2.6%	2.3%
Ranking among most common cancers *	13 th	10 th	8 th
Number of deaths per year	104	161	265
Mortality rate (deaths per 100,000 per year)	3.7	7.1	-
Cumulative lifetime risk of death (to age 74)	1 in 500	1 in 250	-
Percentage of all cancer deaths	2.6%	3.5%	3.1%
Ranking among most common invasive cancer deaths	11 th	7 th	9 th
Number of people with this cancer still alive, end 2014 #	1664	2388	4052
Number alive per 100,000	71	105	

*invasive cancers only, excluding non-melanoma skin cancer

diagnosed since 1994

Cases mapped by county

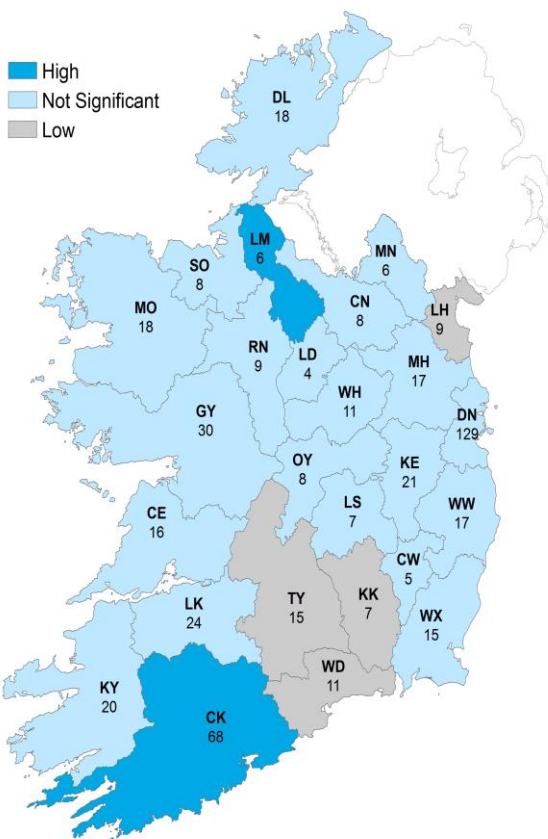

Annual average number of cases, 2005-2014:
colours indicate higher or lower than
expected based on national rates

Age profile at diagnosis and death

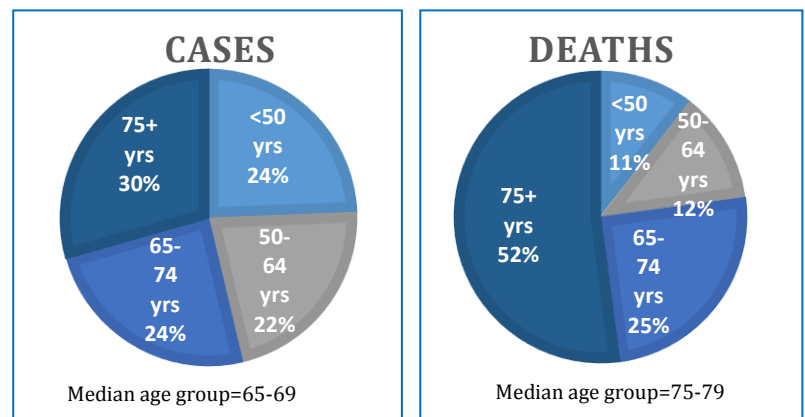

Top risk factors

- Ionizing radiation
- Anti-neoplastic drugs
- Myelodysplastic syndromes
- Human T-cell lymphotropic virus
 - Smoking
- Occupational exposure to formaldehyde benzene or styrene
- Employment in the rubber manufacturing industry
 - Family history of leukaemia

Trend in incidence

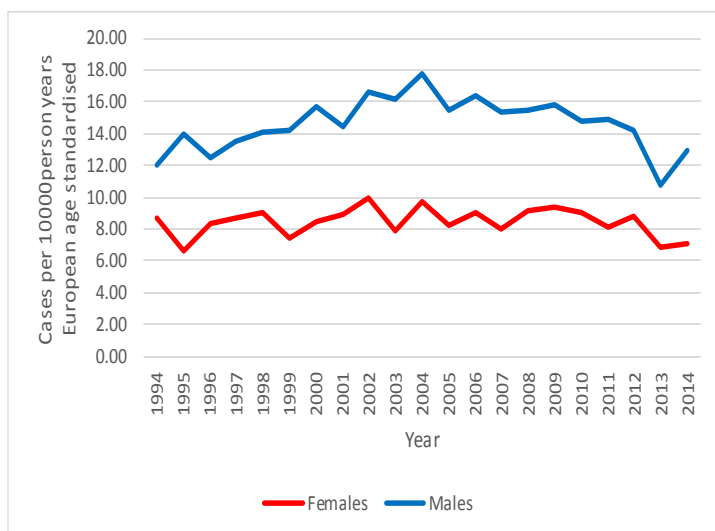

APC#: Males (94-04) 3.4%, (04-14) -3.0%; Females (94-10) 0.7%, (10-14) -6.7%

Annual Percentage Change

Trend in mortality

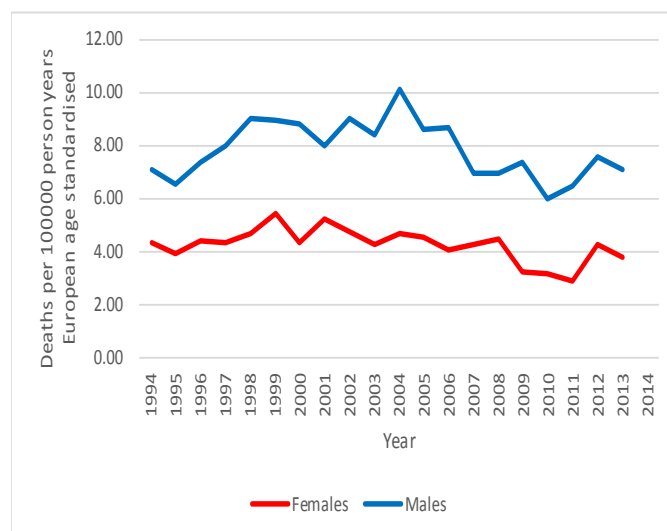

APC#: Males (94-04) 2.9%, (04-10) -6.8%, (10-13) 6.0%; Females (94-13) -1.4%

Annual percentage change

Treatment within 1 year

95%
pathologically
diagnosed

1% Surgery

3% Radiotherapy

53%
Chemotherapy

% of all cases diagnosed 2012-2014

5 year net survival

Diagnosed	Net survival (age standardised)	95% confidence interval
1994-1998	45.6%	42.7-48.5%
1999-2003	53.3%	50.6-55.9%
2004-2008	60.5%	58.1-62.9%
2009-2013	60.7%	57.8-63.6%

*10 year net survival (hybrid analysis):

52.3% (48.4-56.1%)