

Key facts

	Females	Males	Total
Number of new cases per year	137	251	387
Incidence rate (cases per 100,000 per year)	4.9	10.9	-
Cumulative lifetime risk of diagnosis (to age 74)	1 in 286	1 in 110	-
Percentage of all invasive cancers *	1.4%	2.3%	1.9%
Ranking among most common cancers *	15 th	12 th	11 th
Number of deaths per year	129	240	369
Mortality rate (deaths per 100,000 per year)	4.5	10.7	-
Cumulative lifetime risk of death (to age 74)	1 in 333	1 in 125	-
Percentage of all cancer deaths	3.2%	5.2%	4.3%
Ranking among most common invasive cancer deaths	7 th	5 th	4 th
Number of people with this cancer still alive, end 2014 #	393	645	1038
Number alive per 100,000	17	28	23

*invasive cancers only, excluding non-melanoma skin cancer

diagnosed since 1994

Cases mapped by county

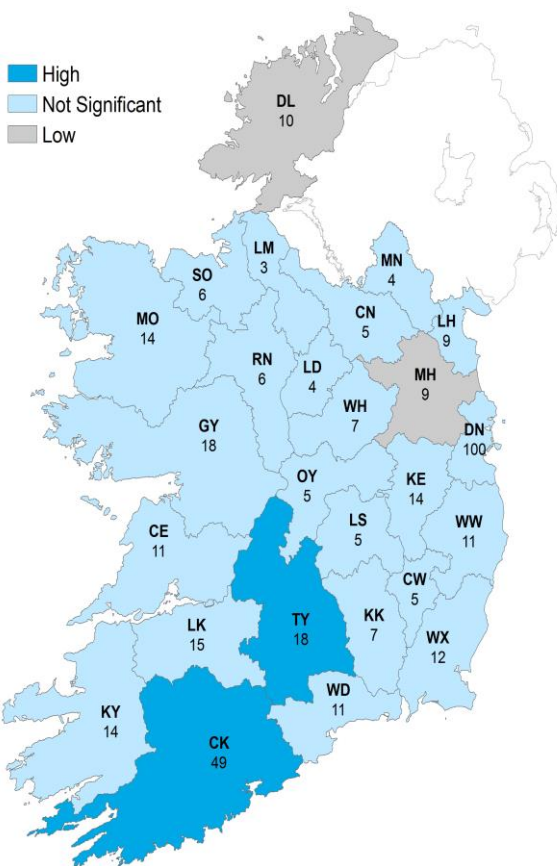

Age profile at diagnosis and death

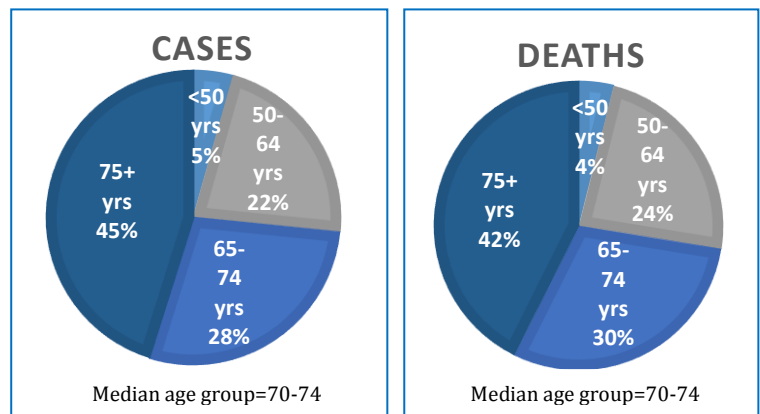

Top risk factors

- Tobacco smoking
- Smokeless tobacco
 - Alcohol
- Greater body fatness/higher body mass index
 - Gastro-oesophageal reflux disease
 - Low socio-economic status

Annual average number of cases, 2005-2014: colours indicate higher or lower than expected based on national rates

Trend in incidence and mortality

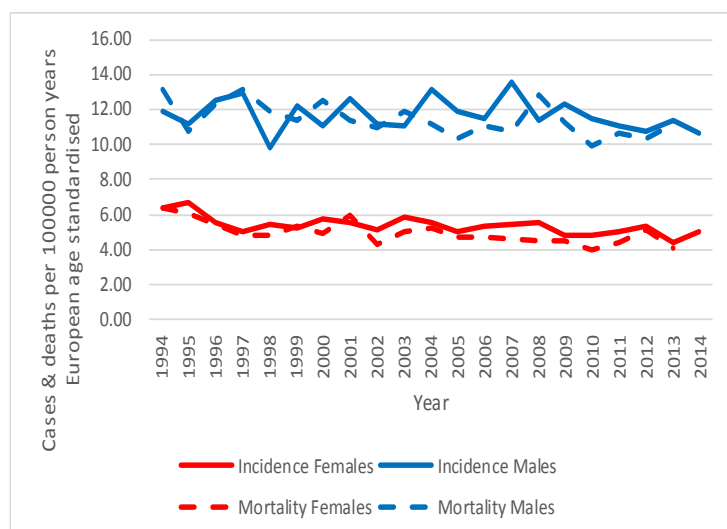

APC# Incidence: Males (94-14) -0.3%; Females (94-14) -1.1%
Mortality: Males (94-13) -0.8%; Females (94-13) -1.5%
 # Annual Percentage Change

Stage at diagnosis

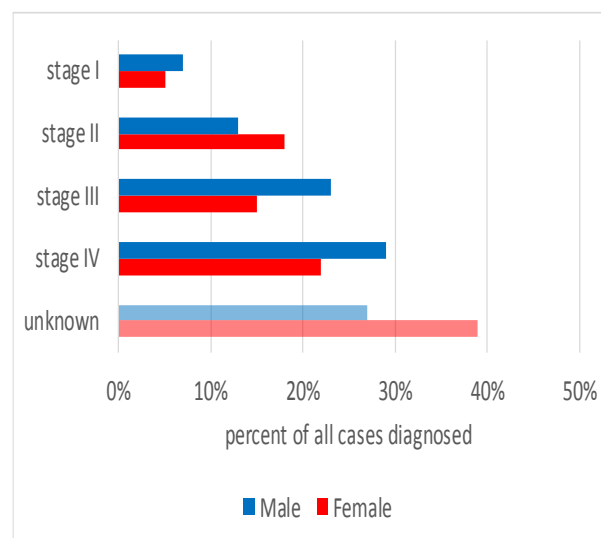

Treatment within 1 year

96%
pathologically
diagnosed

19% Surgery

46%
Chemotherapy

49%
Radiotherapy

% of all cases diagnosed 2012-2014

5 year net survival

Diagnosed	Net survival (age standardised)	95% Confidence interval
1994-1998	11.4%	9.6-13.1%
1999-2003	12.7%	11.0-14.5%
2004-2008	14.9%	13.1-16.6%
2009-2013	22.6%	20.0-25.1%

*10 year net survival (hybrid analysis):

18.3% (15.9-20.8%)