

# Cancer Factsheet

## Bronchus and lung (ICD-10 C34)

New cases 2018-2020			
	Female	Male	Total
Number of new cases per year C34 bronchus and lung	1213	1456	2668
Incidence rate (cases per 100,000 per year)	62	84.3	72
Cumulative lifetime risk of diagnosis	1 in 17	1 in 14	1 in 16
Percentage of all invasive cancers (excl NMSC)	10.7%	11.2%	11.0%
Ranking among most common invasive cancers (excl NMSC)	2	3	3
Median age at diagnosis (years)	71	72	72
Deaths 2018-2020			
Number of deaths per year C34 bronchus and lung	833	1083	1916
Mortality rate (deaths per 100,000 per year)	42.8	64.9	52.5
Cumulative risk of death to age 75 years	1 in 50	1 in 36	1 in 42
Percentage of all invasive cancer deaths (excl NMSC)	19.1%	21.6%	20.4%
Ranking among most common invasive cancer deaths (excl NMSC)	1	1	1
Median age at death (years)	73	73	73

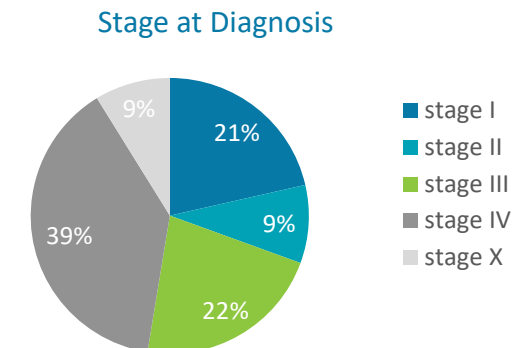
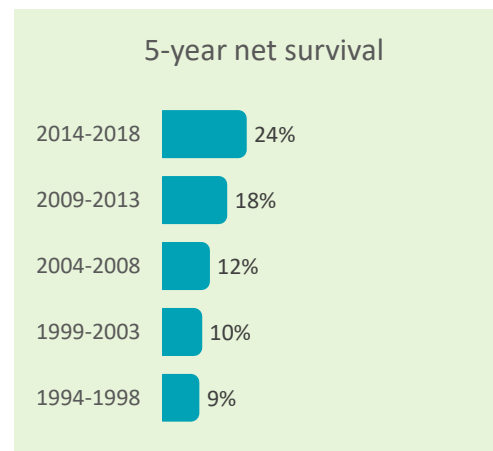
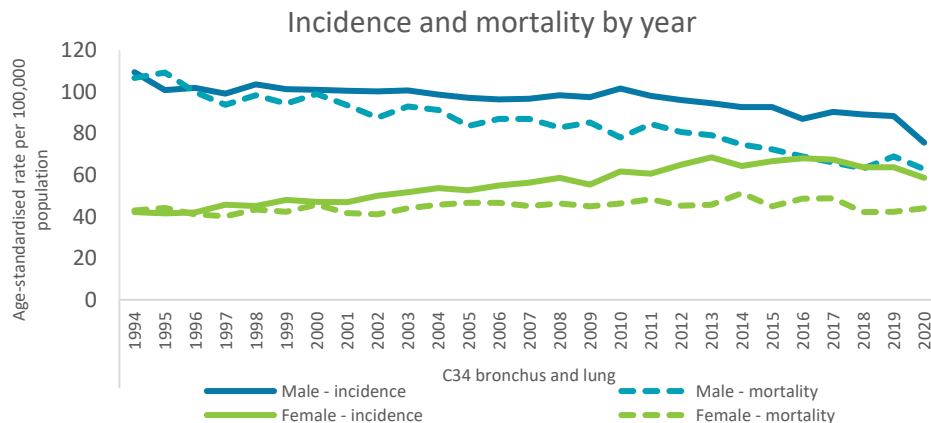
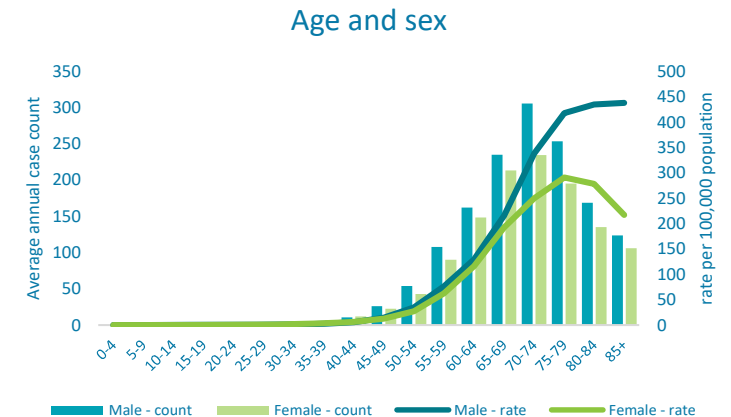

For further information please visit [www.ncri.ie](http://www.ncri.ie)

Incidence rates age standardised using 2013 European population. Data presented refer to cases diagnosed 2018-2020 unless otherwise specified. Data on stage relates to cases diagnosed 2014-2018. 5-year net survival estimate relates to Lung and trachea (C33-34)