

Cancer Factsheet

All invasive cancers excl. NMSC (ICD-10 C00-43 C45-96)

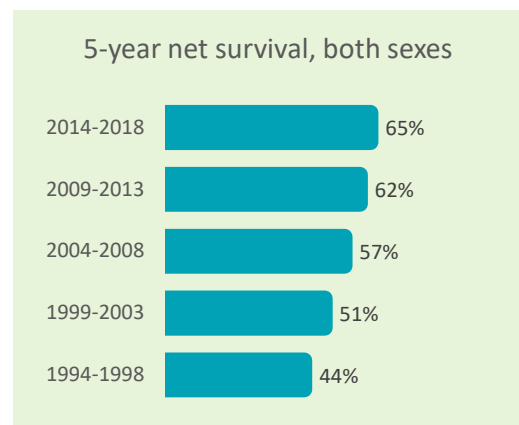

New cases 2018-2020	Female	Male	Total
Number of new cases per year C00-43 C45-96 all invasive cancers excl. NMSC	11299	13027	24327
Incidence rate (cases per 100,000 per year)	546	715.5	625
Cumulative lifetime risk of diagnosis	1 in 2	1 in 2	1 in 2
Percentage of all invasive cancers (excl NMSC)	100.0%	100.0%	100.0%
Median age at diagnosis (years)	67	69	68
Deaths 2018-2020			
Number of deaths per year C00-43 C45-96 all invasive cancers excl. NMSC	4361	5025	9386
Mortality rate (deaths per 100,000 per year)	220.2	311.2	258.5
Cumulative risk of death to age 75 years	1 in 11	1 in 9	1 in 10
Percentage of all invasive cancer deaths (excl NMSC)	100.0%	100.0%	100.0%
Median age at death (years)	74	74	74
Number of people with cancer still alive, end of 2020	97,763	95,410	193,173

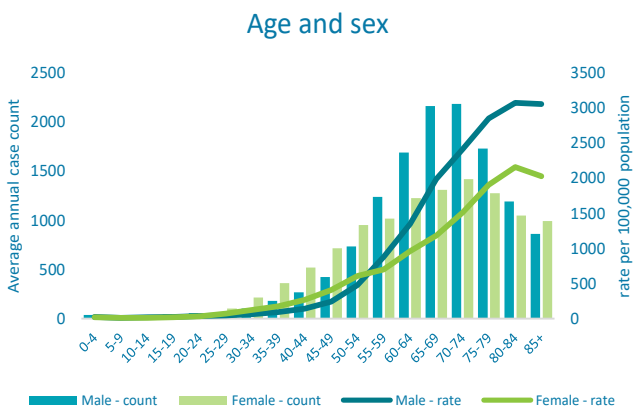
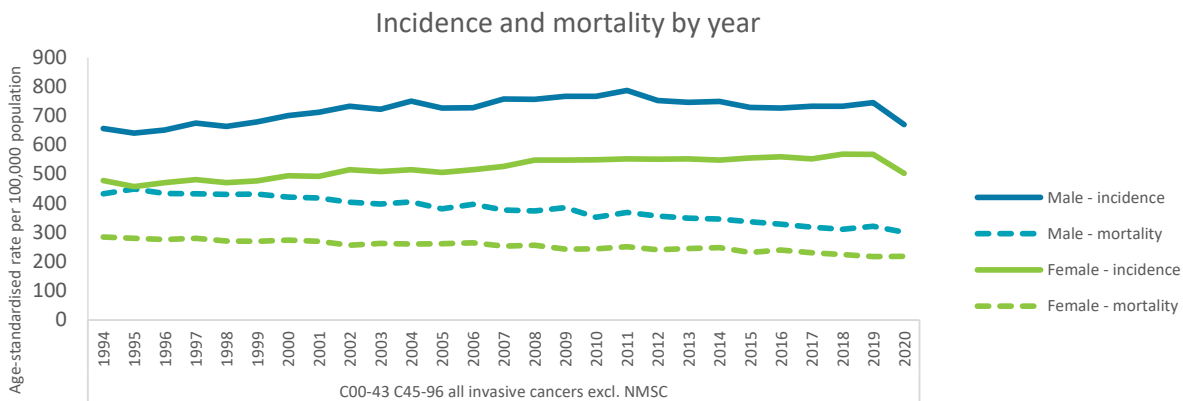

Key Facts Most Common Cancers

	Cases per year	% of all cancers	Ranking	Incidence rate	Deaths per year
Males					
C00-C43, C45-C96 all invasive cancer (excl NMSC)	13027			715.5	5025
C01-14 mouth & pharynx	375	3%	7	19.4	140
C15 oesophagus	342	3%	11	18.9	291
C16 stomach	348	3%	10	20.1	199
C18-20 colorectum	1467	11%	2	83	579
C22 liver and intrahepatic bile ducts	236	2%	14	13.4	242
C25 pancreas	313	2%	12	18	294
C34 bronchus and lung	1456	11%	3	84.3	1083
C43 melanoma of skin	584	4%	4	32.1	106
C61 prostate	3941	30%	1	211.4	605
C62 testis	162	1%	16	6.5	5
C64 kidney, except renal pelvis	424	3%	6	22.4	140
C67 bladder	374	3%	8	22.7	161
C71-72 brain and spinal cord	262	2%	13	13.2	183
C73 thyroid gland	84	1%	17	3.9	10
C81 Hodgkin lymphoma	79	1%	18	3.5	12
C82-85 all non-Hodgkin lymphoma	496	4%	5	26.6	169
C90 multiple myeloma	226	2%	15	12.7	104
C91-95 leukaemia	364	3%	9	19.6	173
Females					
C00-C43, C45-C96 all invasive cancer (excl NMSC)	11299			546	4361
C01-14 mouth & pharynx	161	1%	17	7.8	55
C15 oesophagus	173	2%	16	9	148
C16 stomach	209	2%	14	10.6	108
C18-20 colorectum	1095	10%	3	54.5	423
C22 liver and intrahepatic bile ducts	109	1%	20	5.5	155
C25 pancreas	311	3%	8	15.8	271
C34 bronchus and lung	1213	11%	2	62	833
C43 melanoma of skin	586	5%	4	27.6	56
C50 breast	3363	30%	1	157.2	748
C51-52 C55 C57 C58 other malignant gynae neoplasms	222	2%	11	10.8	72
C53 cervix uteri	253	2%	9	10.7	89
C54 corpus uteri	538	5%	5	26.2	107
C56 ovary	401	4%	6	19.3	295
C64 kidney, except renal pelvis	243	2%	10	11.8	68
C67 bladder	149	1%	19	7.6	74
C71-72 brain and spinal cord	203	2%	15	9.4	125
C73 thyroid gland	209	2%	13	9	10
C81 Hodgkin lymphoma	70	1%	21	3	10
C82-85 all non-Hodgkin lymphoma	358	3%	7	17.7	123
C90 multiple myeloma	158	1%	18	8	82
C91-95 leukaemia	219	2%	12	10.5	101

For further information please visit www.ncrri.ie

Incidence rates age standardised using 2013 European population. Data presented refer to cases diagnosed 2018-2020 unless otherwise specified.