

# Cancer Factsheet

## Colorectal

### Key facts

	Females	Males	Total
<b>Number of new cases per year</b>	1,131	1,644	2,775
<b>Incidence rate (cases per 100,000 per year)</b>	39.9	65.2	-
<b>Cumulative lifetime risk of diagnosis (to age 74)</b>	1 in 33	1 in 20	-
<b>Percentage of all invasive cancers *</b>	10.8%	13.8%	12.4%
<b>Ranking among most common cancers *</b>	3 <sup>rd</sup>	2 <sup>nd</sup>	3 <sup>rd</sup>
<b>Number of deaths per year</b>	424	576	1,000
<b>Mortality rate (deaths per 100,000 per year)</b>	14.4	24.8	-
<b>Cumulative lifetime risk of death (to age 74)</b>	1 in 110	1 in 62	-
<b>Percentage of all cancer deaths</b>	10%	12%	11%
<b>Ranking among most common invasive cancer deaths</b>	3 <sup>rd</sup>	2 <sup>nd</sup>	2 <sup>nd</sup>
<b>Number of people with this cancer still alive, end 2015 #</b>	8,166	10,372	18,538
<b>Number alive per 100,000</b>	356	453	400

\*invasive cancers only, excluding non-melanoma skin cancer

# diagnosed since 1994

### Cases mapped by county

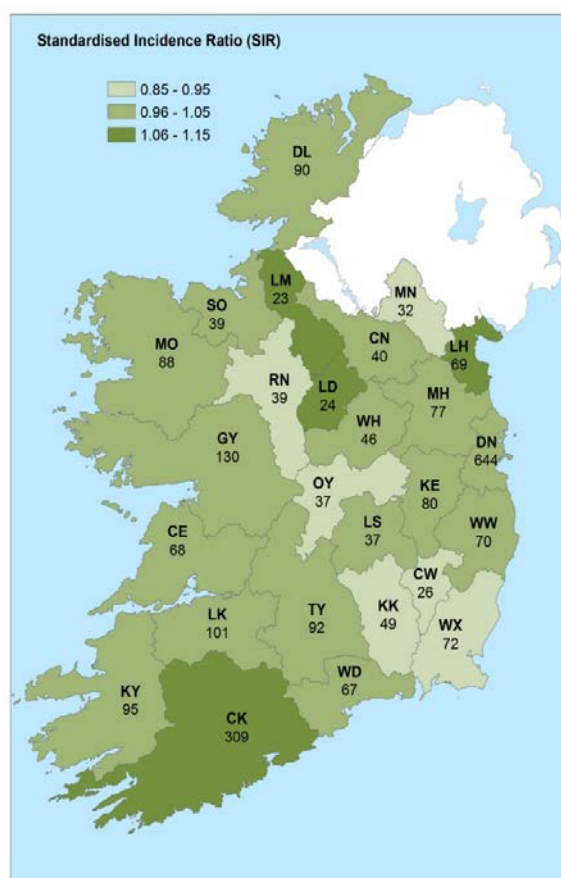

### Age profile at diagnosis and death

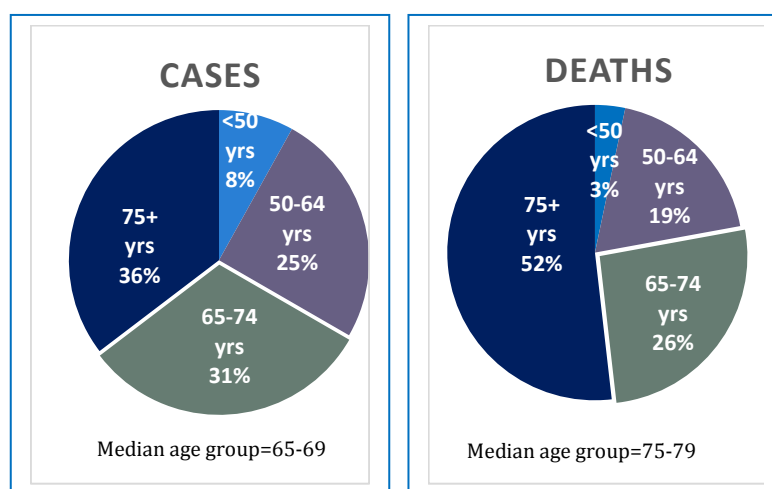

### Top risk factors

- Family history
- Tobacco smoking
  - Alcohol
- Greater body fatness
- Red and processed meat
  - Asbestos
- Ionizing radiation

Annual average number of cases, 2005-2015:  
colours indicate higher or lower than  
expected based on national rates

## Trend in incidence and mortality

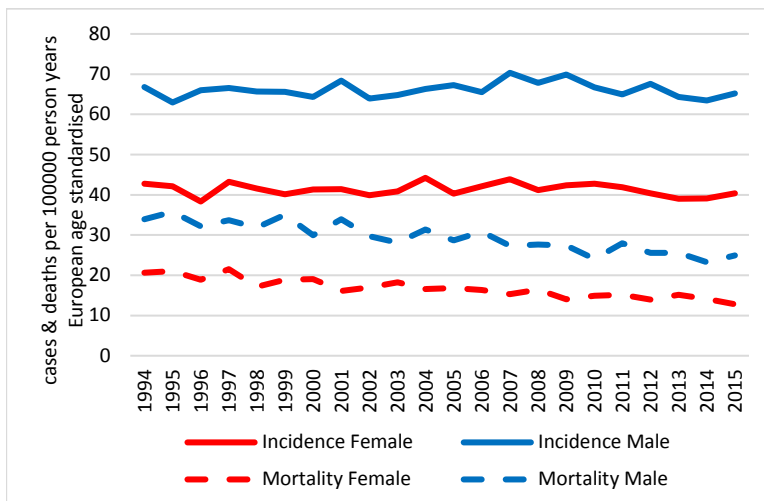

## Stage at diagnosis

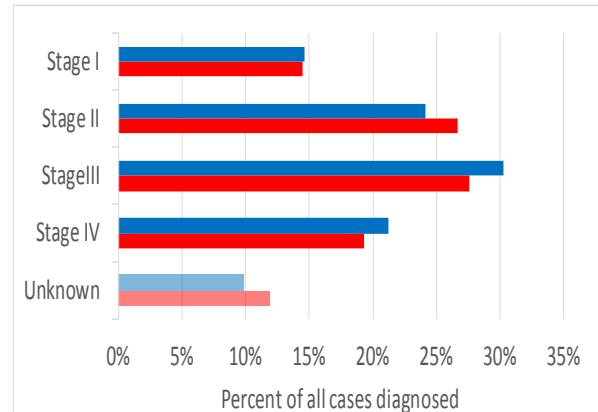

**APC# Incidence: Males (94-15) 0.0%; Females (94-15) -0.1%**  
**Mortality: Males (94-15) -1.7%; Females (94-15) -2.0%**  
 # Annual Percentage Change

## Treatment within 1 year

95%  
pathologically  
diagnosed

17% Radiotherapy  
(Colon: 2%, Rectum: 52%)

41%  
Chemotherapy  
(Colon: 34%, Rectum: 55%)

73% Surgery  
(Colon: 77%, Rectum: 70%)

% of all cases diagnosed 2013-2015

## 5 year net survival

Diagnosed	Net survival (age standardised)	95% Confidence interval
1994-1998	49.9%	48.5-51.3%
1999-2003	52.1%	50.8-53.5%
2004-2008	57.9%	56.8-59.0%
2009-2013	62.6%	61.2-64.0%

\*10 year net survival (hybrid analysis):

57.0% (55.1-58.9%)